Guide des tailles

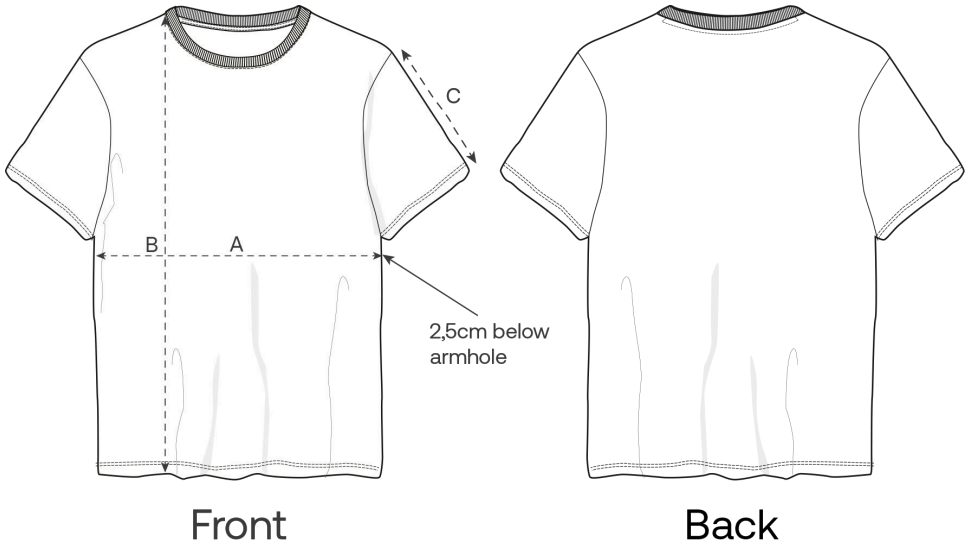

Measurement in cm	XXS	XS	S	M	L	XL	XXL	3XL
A - Half Chest	50	52	54	58	61	64	68	72
B - Body Length	60	63	67	71	73	75	77	79
C - Sleeve Length	20	21	22.5	24	24.5	25	25.5	26

Emballage

Sizes	XXS	XS	S	M	L	XL	XXL	3XL
Pieces / bag	5	5	5	5	5	5	5	5
Pieces / box	50	100	100	100	100	100	100	50